



Area Planning Sub-Committee

19/02753/FULM and 19/02754/LBC

Barnitts, 28A Colliergate

DLA ARCHITECTURE

www.dla-architecture.co.uk 55 St. Pauls Street
LEEDS LS1 2TE T 0113 887 3100 E info@dlarchitecture.co.uk

PROJECT BARNITTS, COLLIERGATE YORK

NO 2016-221/0806

TITLE LOCATION PLAN (PLANNING REDLINE)

DATE 29/10/19

SCALE 1:500

REVISION B

REVIEWED BY OTHERS

BY OTHERS

A 14/11/19 WB SS

RED LINE BOUNDARY UPDATED

B 09/12/19 WB SS

MINOR AMENDMENT TO RED LINE BOUNDARY
TO REFLECT LATEST GA PLANS

For Planning

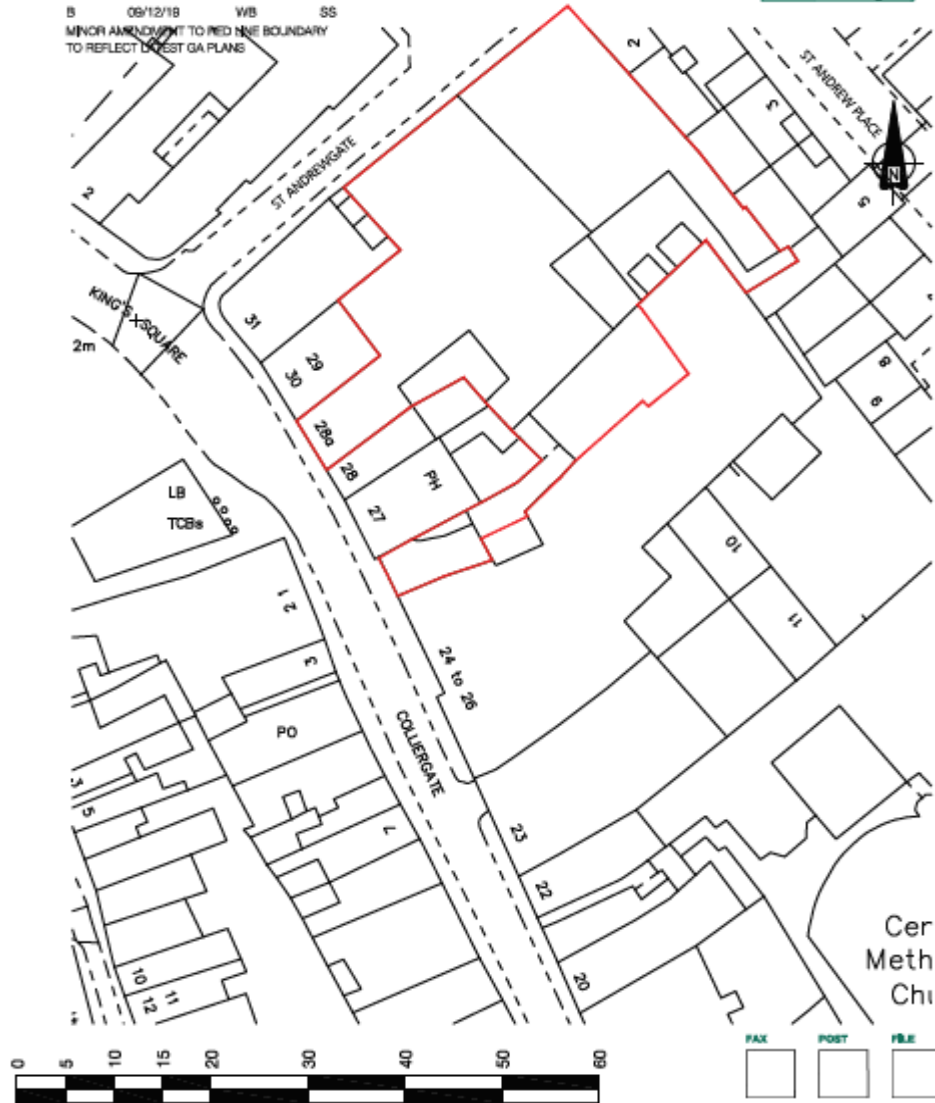

FAX POST FILE
T:\2016\2016-221\CAD\05-AutoCAD\Drawings\0806
ORIGINAL PAPER SIZE A4

Roofscape –
Source Google
Earth

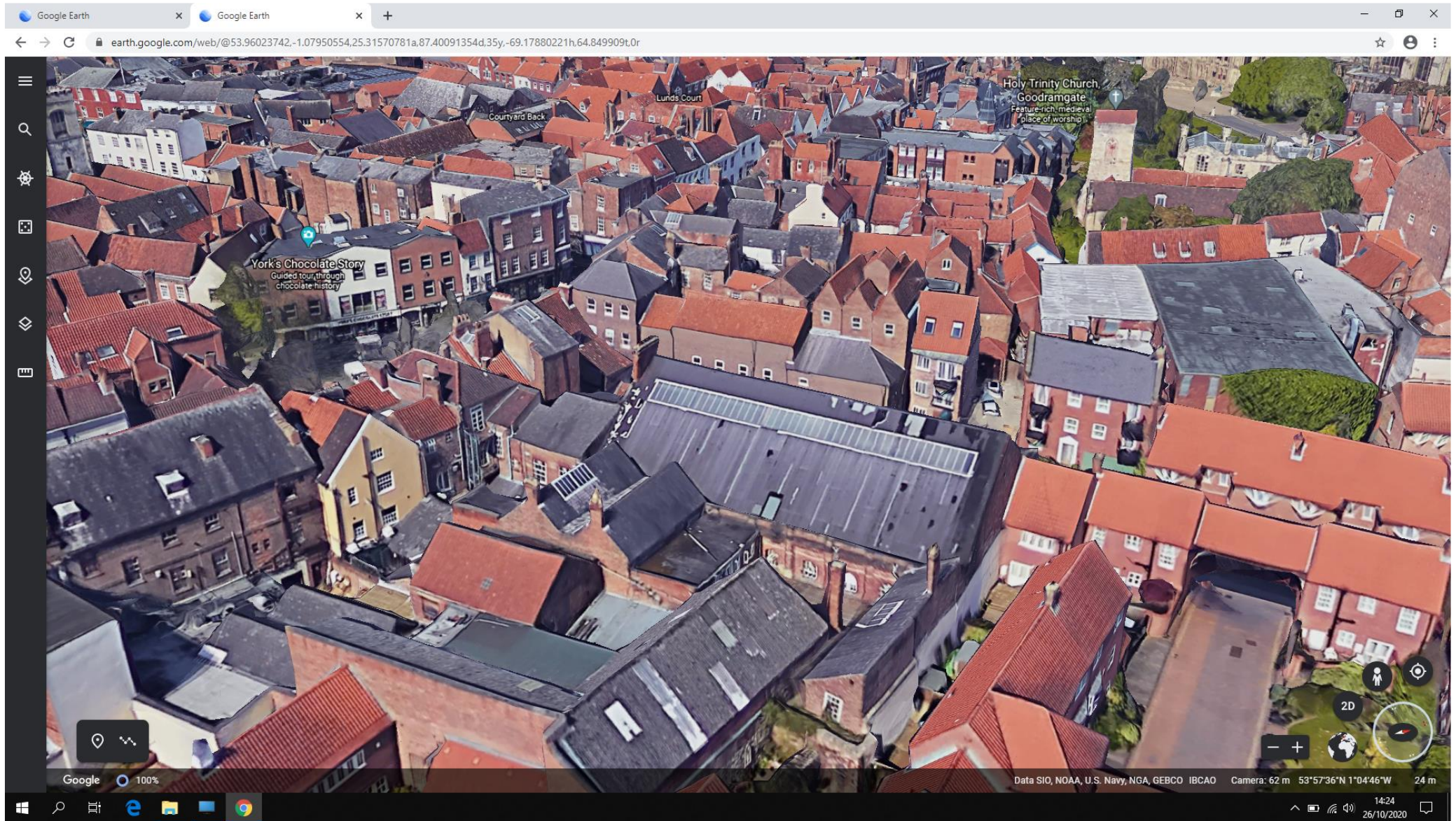



Area Planning Sub Committee Meeting - 13 October 2021



(Photo 1) Drill Hall Entrance viewed from St Andrewgate

Existing Ground Floor Plan



NO.	DESCRIPTION	DATE	BY	CHKD.
1	ISSUED FOR PERMIT	05/20/18	AD	SB
2	REVISED	05/20/18	AD	SB
3	REVISED	05/20/18	AD	SB
4	REVISED	05/20/18	AD	SB
5	REVISED	05/20/18	AD	SB
6	REVISED	05/20/18	AD	SB
7	REVISED	05/20/18	AD	SB
8	REVISED	05/20/18	AD	SB
9	REVISED	05/20/18	AD	SB
10	REVISED	05/20/18	AD	SB
11	REVISED	05/20/18	AD	SB
12	REVISED	05/20/18	AD	SB
13	REVISED	05/20/18	AD	SB
14	REVISED	05/20/18	AD	SB
15	REVISED	05/20/18	AD	SB
16	REVISED	05/20/18	AD	SB
17	REVISED	05/20/18	AD	SB
18	REVISED	05/20/18	AD	SB
19	REVISED	05/20/18	AD	SB
20	REVISED	05/20/18	AD	SB
21	REVISED	05/20/18	AD	SB
22	REVISED	05/20/18	AD	SB
23	REVISED	05/20/18	AD	SB
24	REVISED	05/20/18	AD	SB
25	REVISED	05/20/18	AD	SB
26	REVISED	05/20/18	AD	SB
27	REVISED	05/20/18	AD	SB
28	REVISED	05/20/18	AD	SB
29	REVISED	05/20/18	AD	SB
30	REVISED	05/20/18	AD	SB
31	REVISED	05/20/18	AD	SB
32	REVISED	05/20/18	AD	SB
33	REVISED	05/20/18	AD	SB
34	REVISED	05/20/18	AD	SB
35	REVISED	05/20/18	AD	SB
36	REVISED	05/20/18	AD	SB
37	REVISED	05/20/18	AD	SB
38	REVISED	05/20/18	AD	SB
39	REVISED	05/20/18	AD	SB
40	REVISED	05/20/18	AD	SB
41	REVISED	05/20/18	AD	SB
42	REVISED	05/20/18	AD	SB
43	REVISED	05/20/18	AD	SB
44	REVISED	05/20/18	AD	SB
45	REVISED	05/20/18	AD	SB
46	REVISED	05/20/18	AD	SB
47	REVISED	05/20/18	AD	SB
48	REVISED	05/20/18	AD	SB
49	REVISED	05/20/18	AD	SB
50	REVISED	05/20/18	AD	SB

ARCHITECTURE

ROGER COLLEGRATE AND
 ATTACHED DRILL HALL, YORK

EXISTING FLOOR PLAN
 (GROUND)

DATE	DATE
1/1/18	05/20/18
AD	SB
CF	SB
2018-02-10	A

SCALE: 1/8" = 1'-0"

Existing First Floor Plan



SYMBOLS & NOTATION	
	WALL
	DOOR
	WINDOW
	STAIRCASE
	ELEVATOR
	STRUCTURAL COLUMN
	STRUCTURAL BEAM
	STRUCTURAL SLAB
	STRUCTURAL FOUNDATION
	STRUCTURAL REINFORCEMENT
	STRUCTURAL CONNECTION
	STRUCTURAL JOINT
	STRUCTURAL MEMBER
	STRUCTURAL ELEMENT
	STRUCTURAL COMPONENT
	STRUCTURAL PART
	STRUCTURAL DETAIL
	STRUCTURAL SECTION
	STRUCTURAL VIEW
	STRUCTURAL NOTE
	STRUCTURAL ANNOTATION
	STRUCTURAL LABEL
	STRUCTURAL REFERENCE
	STRUCTURAL IDENTIFICATION
	STRUCTURAL CLASSIFICATION
	STRUCTURAL CATEGORIZATION
	STRUCTURAL GROUPING
	STRUCTURAL ORGANIZATION
	STRUCTURAL ARRANGEMENT
	STRUCTURAL CONFIGURATION
	STRUCTURAL SETUP
	STRUCTURAL LAYOUT
	STRUCTURAL PLAN
	STRUCTURAL DRAWING
	STRUCTURAL SKETCH
	STRUCTURAL DRAWING TOOL
	STRUCTURAL DRAWING SOFTWARE
	STRUCTURAL DRAWING APPLICATION
	STRUCTURAL DRAWING PLATFORM
	STRUCTURAL DRAWING ENVIRONMENT
	STRUCTURAL DRAWING INTERFACE
	STRUCTURAL DRAWING USER INTERFACE
	STRUCTURAL DRAWING CONTROL PANEL
	STRUCTURAL DRAWING TOOLBAR
	STRUCTURAL DRAWING MENU BAR
	STRUCTURAL DRAWING STATUS BAR
	STRUCTURAL DRAWING TITLE BAR
	STRUCTURAL DRAWING WINDOW
	STRUCTURAL DRAWING FRAME
	STRUCTURAL DRAWING BORDER
	STRUCTURAL DRAWING MARGIN
	STRUCTURAL DRAWING PADDING
	STRUCTURAL DRAWING OFFSET
	STRUCTURAL DRAWING GAP
	STRUCTURAL DRAWING SPACE
	STRUCTURAL DRAWING AREA
	STRUCTURAL DRAWING REGION
	STRUCTURAL DRAWING ZONE
	STRUCTURAL DRAWING SECTOR
	STRUCTURAL DRAWING QUADRANT
	STRUCTURAL DRAWING ARC
	STRUCTURAL DRAWING CIRCLE
	STRUCTURAL DRAWING ELLIPSE
	STRUCTURAL DRAWING RECTANGLE
	STRUCTURAL DRAWING SQUARE
	STRUCTURAL DRAWING POLYGON
	STRUCTURAL DRAWING TRIANGLE
	STRUCTURAL DRAWING QUADRILATERAL
	STRUCTURAL DRAWING PENTAGON
	STRUCTURAL DRAWING HEXAGON
	STRUCTURAL DRAWING HEPTAGON
	STRUCTURAL DRAWING OCTAGON
	STRUCTURAL DRAWING NONAGON
	STRUCTURAL DRAWING DECAGON
	STRUCTURAL DRAWING HENDECAGON
	STRUCTURAL DRAWING DODECAGON
	STRUCTURAL DRAWING TRAPEZOID
	STRUCTURAL DRAWING PARALLELOGRAM
	STRUCTURAL DRAWING RHOMBUS
	STRUCTURAL DRAWING SQUARE
	STRUCTURAL DRAWING RECTANGLE
	STRUCTURAL DRAWING OVAL
	STRUCTURAL DRAWING ELLIPSE
	STRUCTURAL DRAWING CIRCLE
	STRUCTURAL DRAWING ARC
	STRUCTURAL DRAWING LINE
	STRUCTURAL DRAWING RAY
	STRUCTURAL DRAWING SEGMENT
	STRUCTURAL DRAWING CHORD
	STRUCTURAL DRAWING DIAMETER
	STRUCTURAL DRAWING RADIUS
	STRUCTURAL DRAWING CIRCUMFERENCE
	STRUCTURAL DRAWING PERIMETER
	STRUCTURAL DRAWING AREA
	STRUCTURAL DRAWING VOLUME
	STRUCTURAL DRAWING MASS
	STRUCTURAL DRAWING WEIGHT
	STRUCTURAL DRAWING FORCE
	STRUCTURAL DRAWING PRESSURE
	STRUCTURAL DRAWING STRESS
	STRUCTURAL DRAWING STRAIN
	STRUCTURAL DRAWING DISPLACEMENT
	STRUCTURAL DRAWING DEFLECTION
	STRUCTURAL DRAWING DEFORMATION
	STRUCTURAL DRAWING DISTORTION
	STRUCTURAL DRAWING BUCKLING
	STRUCTURAL DRAWING INSTABILITY
	STRUCTURAL DRAWING FAILURE
	STRUCTURAL DRAWING COLLAPSE
	STRUCTURAL DRAWING RUPTURE
	STRUCTURAL DRAWING FRACTURE
	STRUCTURAL DRAWING CRACK
	STRUCTURAL DRAWING FLAW
	STRUCTURAL DRAWING DEFECT
	STRUCTURAL DRAWING IMPERFECTION
	STRUCTURAL DRAWING IRREGULARITY
	STRUCTURAL DRAWING ANOMALY
	STRUCTURAL DRAWING DEVIATION
	STRUCTURAL DRAWING VARIANCE
	STRUCTURAL DRAWING DISCREPANCY
	STRUCTURAL DRAWING INCONSISTENCY
	STRUCTURAL DRAWING CONTRADICTION
	STRUCTURAL DRAWING CONTRADICTION
	STRUCTURAL DRAWING CONTRADICTION

ARCHITECTURE
2014-2015

MOSA COLLABORATIVE AND ATTACHED DM LLC, YORK
EXISTING FLOOR PLAN
FIRST

DATE: 2014-02-10
DRAWN BY: AD
CHECKED BY: CS/DTG
SCALE: 1/8" = 1'-0"
PROJECT: MOSA COLLABORATIVE AND ATTACHED DM LLC, YORK
DRAWING: EXISTING FLOOR PLAN
SHEET: 01

ARCHITECTURE
2014-2015

MOSA COLLABORATIVE AND ATTACHED DM LLC, YORK
EXISTING FLOOR PLAN
FIRST

DATE: 2014-02-10
DRAWN BY: AD
CHECKED BY: CS/DTG
SCALE: 1/8" = 1'-0"
PROJECT: MOSA COLLABORATIVE AND ATTACHED DM LLC, YORK
DRAWING: EXISTING FLOOR PLAN
SHEET: 01

ARCHITECTURE
2014-2015

MOSA COLLABORATIVE AND ATTACHED DM LLC, YORK
EXISTING FLOOR PLAN
FIRST

DATE: 2014-02-10
DRAWN BY: AD
CHECKED BY: CS/DTG
SCALE: 1/8" = 1'-0"
PROJECT: MOSA COLLABORATIVE AND ATTACHED DM LLC, YORK
DRAWING: EXISTING FLOOR PLAN
SHEET: 01

ARCHITECTURE
2014-2015

MOSA COLLABORATIVE AND ATTACHED DM LLC, YORK
EXISTING FLOOR PLAN
FIRST

DATE: 2014-02-10
DRAWN BY: AD
CHECKED BY: CS/DTG
SCALE: 1/8" = 1'-0"
PROJECT: MOSA COLLABORATIVE AND ATTACHED DM LLC, YORK
DRAWING: EXISTING FLOOR PLAN
SHEET: 01

Existing Second Floor Plan

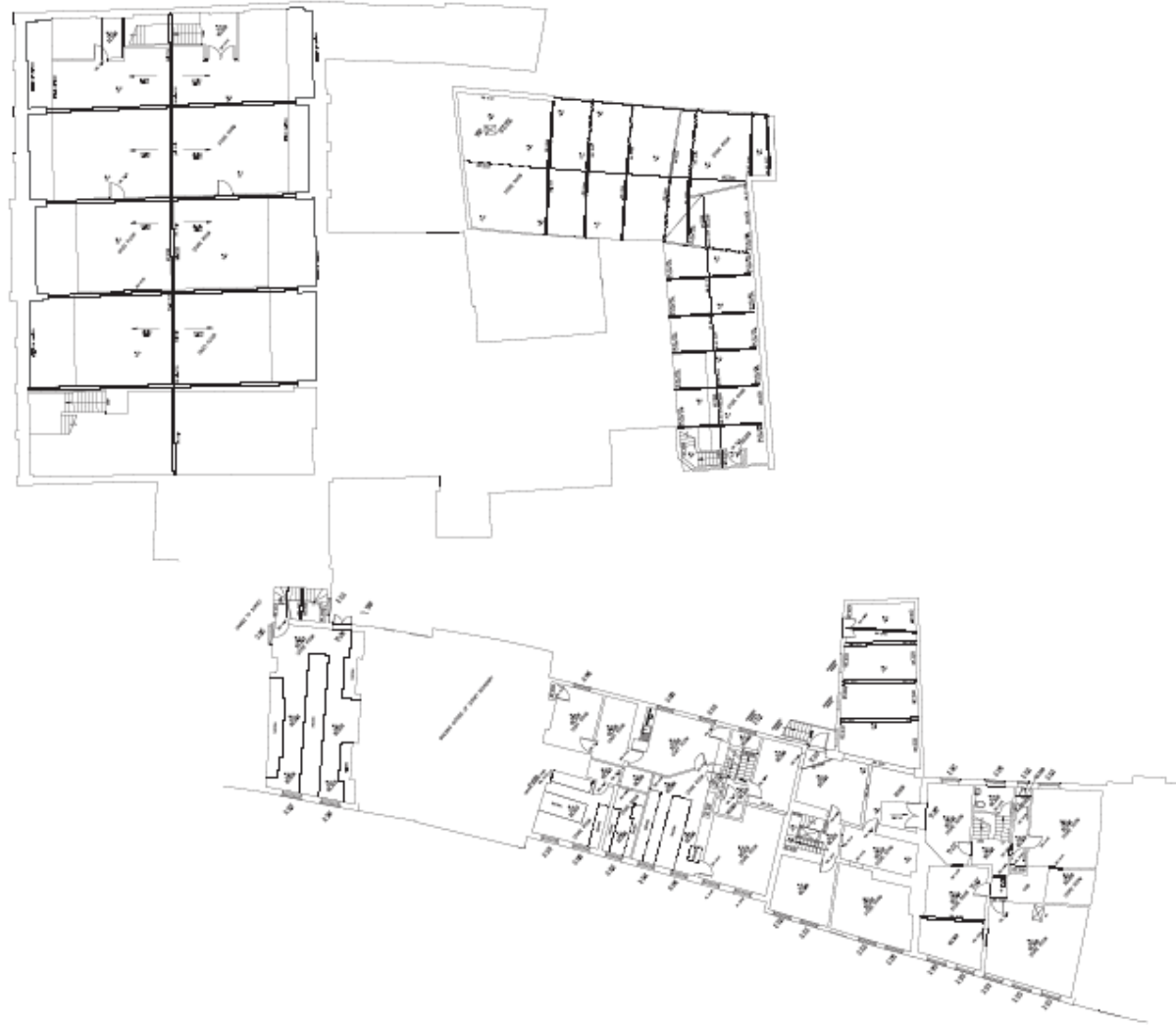

REVISIONS	
NO.	DESCRIPTION
1	ISSUED FOR PERMIT
2	ISSUED FOR PERMIT
3	ISSUED FOR PERMIT
4	ISSUED FOR PERMIT
5	ISSUED FOR PERMIT
6	ISSUED FOR PERMIT
7	ISSUED FOR PERMIT
8	ISSUED FOR PERMIT
9	ISSUED FOR PERMIT
10	ISSUED FOR PERMIT
11	ISSUED FOR PERMIT
12	ISSUED FOR PERMIT
13	ISSUED FOR PERMIT
14	ISSUED FOR PERMIT
15	ISSUED FOR PERMIT
16	ISSUED FOR PERMIT
17	ISSUED FOR PERMIT
18	ISSUED FOR PERMIT
19	ISSUED FOR PERMIT
20	ISSUED FOR PERMIT
21	ISSUED FOR PERMIT
22	ISSUED FOR PERMIT
23	ISSUED FOR PERMIT
24	ISSUED FOR PERMIT
25	ISSUED FOR PERMIT
26	ISSUED FOR PERMIT
27	ISSUED FOR PERMIT
28	ISSUED FOR PERMIT
29	ISSUED FOR PERMIT
30	ISSUED FOR PERMIT

ARCHITECTURE

24-26 COLLEGE ST
 NEW YORK, NY 10012
 TEL: 212 695 1234
 WWW.DIADISIGN.COM

PROJECT
 24-26 COLLEGE ST
 NYC
 EXISTING FLOOR PLAN
 SECOND

DATE
 08/20/16

SCALE
 1/8" = 1'-0"

PROJECT NO.
 2016-0110814

DATE
 08/20/16

SCALE
 1/8" = 1'-0"

FOR INFORMATION



Existing Roof Plan

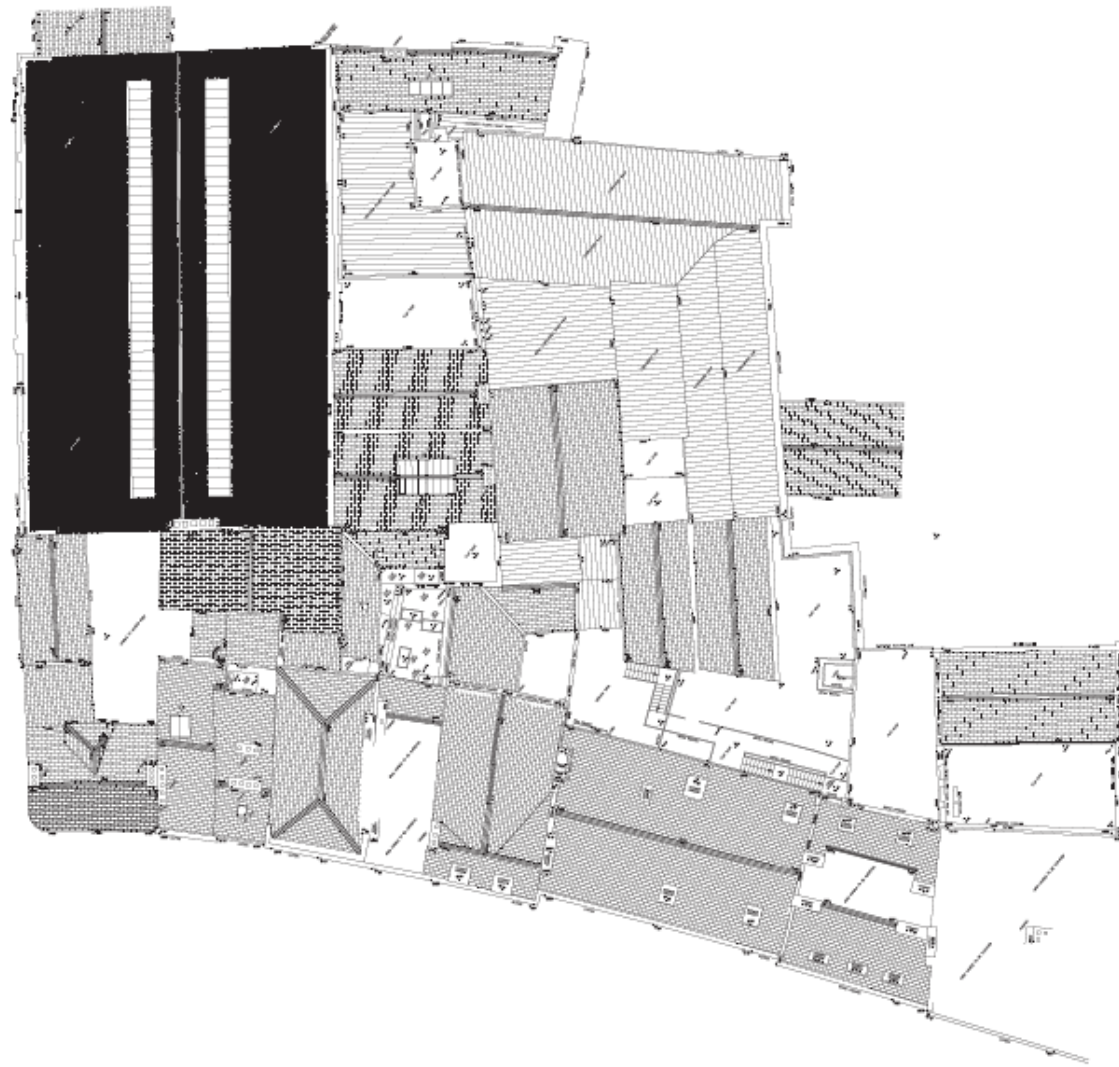

ARCHITECTURE
24-26 COLLIER PLAZA
NEW YORK, NY 10001
TEL: 212 693 1234
WWW.DIADISIGN.COM

PROJECT
24-26 COLLIER PLAZA
NEW YORK, NY
EXISTING ROOF PLAN
ROOF

DATE
1.15.16

SCALE
AS SHOWN

PROJECT NO.
2016-021/016

DATE
2016-02-16

SCALE
AS SHOWN

PROJECT NO.
2016-021/016

DATE
2016-02-16

SCALE
AS SHOWN



Existing Part Elevation incl St Andrewgate

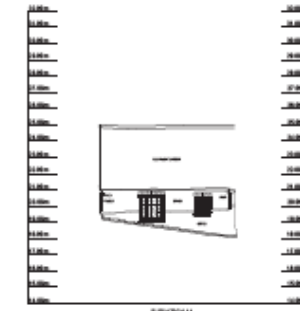
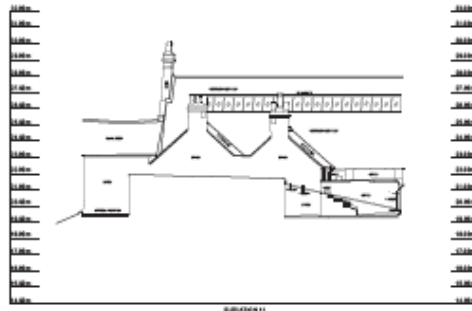
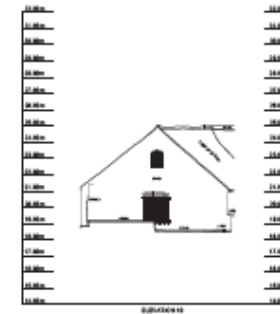
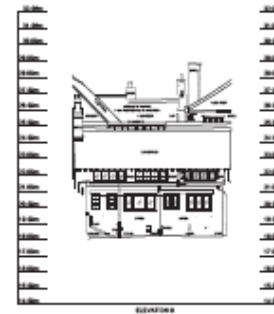
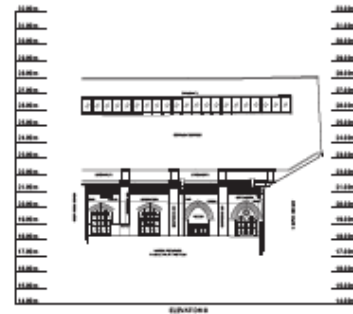
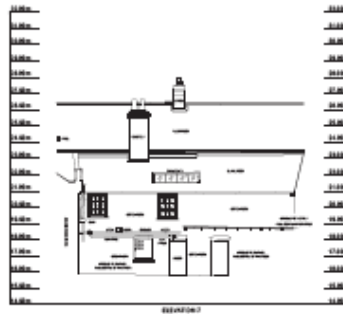
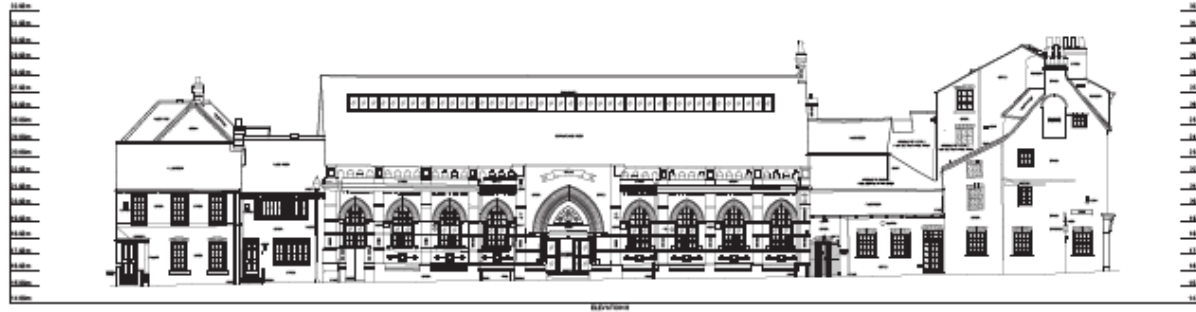

DLA DESIGN
 1000 WEST 10TH AVENUE
 SUITE 200
 DENVER, CO 80202
 TEL: 303.733.1100
 WWW.DLADENIGN.COM

ARCHITECTURE
 1000 WEST 10TH AVENUE
 SUITE 200
 DENVER, CO 80202
 TEL: 303.733.1100
 WWW.DLADENIGN.COM

ARCHITECTURE
 1000 WEST 10TH AVENUE
 SUITE 200
 DENVER, CO 80202
 TEL: 303.733.1100
 WWW.DLADENIGN.COM

PROJECT: MODA COLLEGIATE AND ATTACHED EXPL. HALL, YORK
EXISTING ELEVATIONS (SHEET 2 OF 4)
 SCALE: 1/8" = 1'-0" DATE: 11/2016
 DRAWN BY: OTHERS CHECKED BY: OTHERS
 DESIGNED BY: OTHERS APPROVED BY: OTHERS
 2016-2211-0021

FOR INFORMATION





Existing Section
incl section
through
Drill Hall

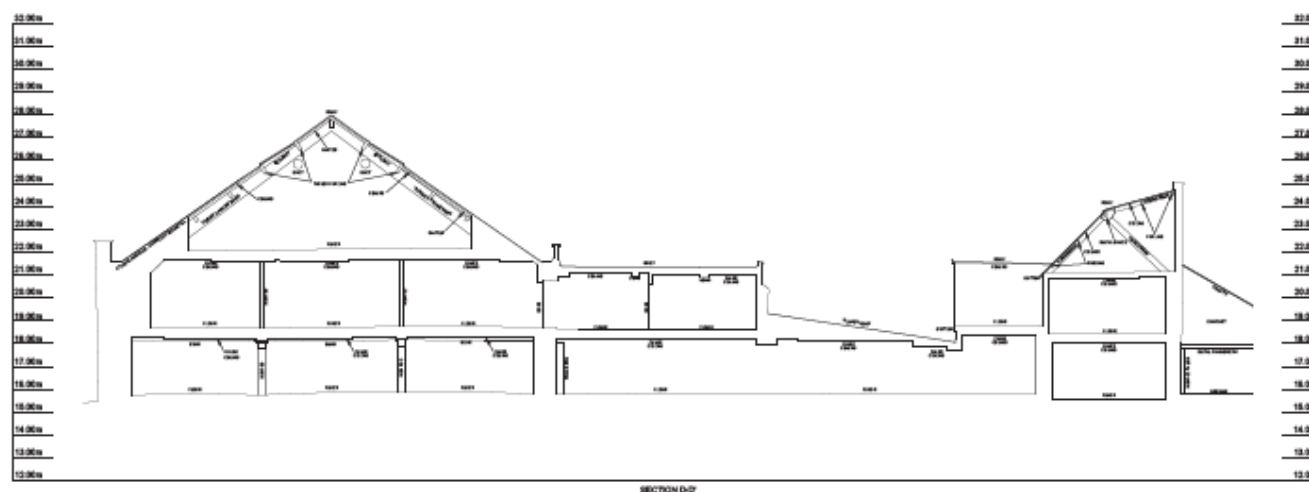
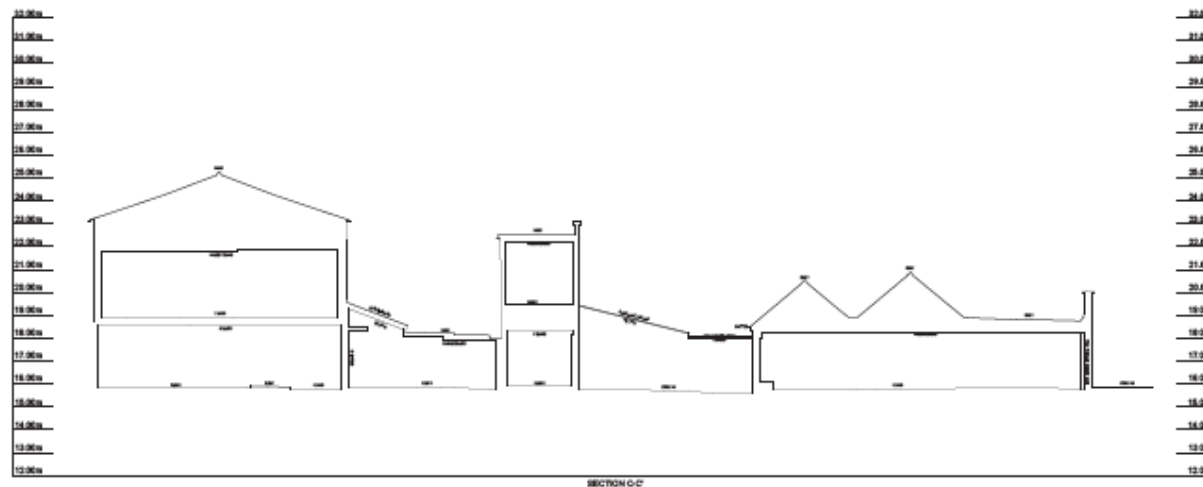

Notes

This drawing and the information contained therein is based on information provided to the design team by MT Surveys Ltd. On receipt of this information the Design Team has not conducted field or other investigation of the site without approval of a building.

GRID
OS MACHING, ORO.
Using the OS OSN to check and supply
OSN to check and supply the
data for the OSN to check.

DATUM
OS LYPHE, ORO.
Using the OS OSN to check and supply
OSN to check and supply the
data for the OSN to check.

(V) www.mtsurveys.com
(M) admin@mtsurveys.com
(P) 01274 400262

MT Surveys Ltd
Unit 9
Parkview Court
Gillingham
ME18 5DZ

ARCHITECTURE

0113 887 2130 | www.dla-design.co.uk

PROJECT
NO28A COLLIERGATE AND
ATTACHED DRILL HALL, YORK

TITLE
EXISTING SECTIONS
(SHEET 2 OF 5)

SCALE
1:100 @ A1

DATE
11/12/19

DRAWN
BY OTHERS

REVIEWED
BY OTHERS

DRAWING NO
2016-22-1/0625

REVISION
-

FILE PATH
T:\0625\0625\0625\0625\0625\0625

STATUS
For Information



Existing Long Section through Drill Hall

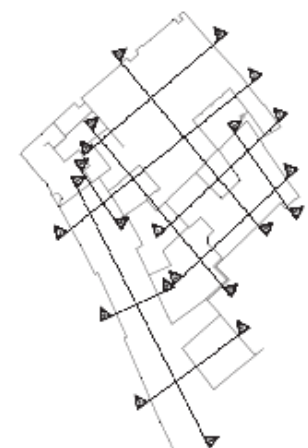
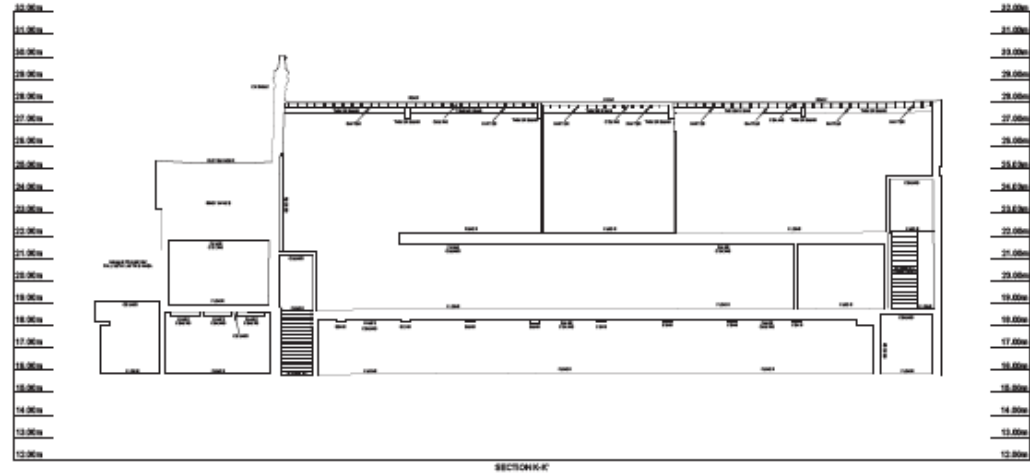
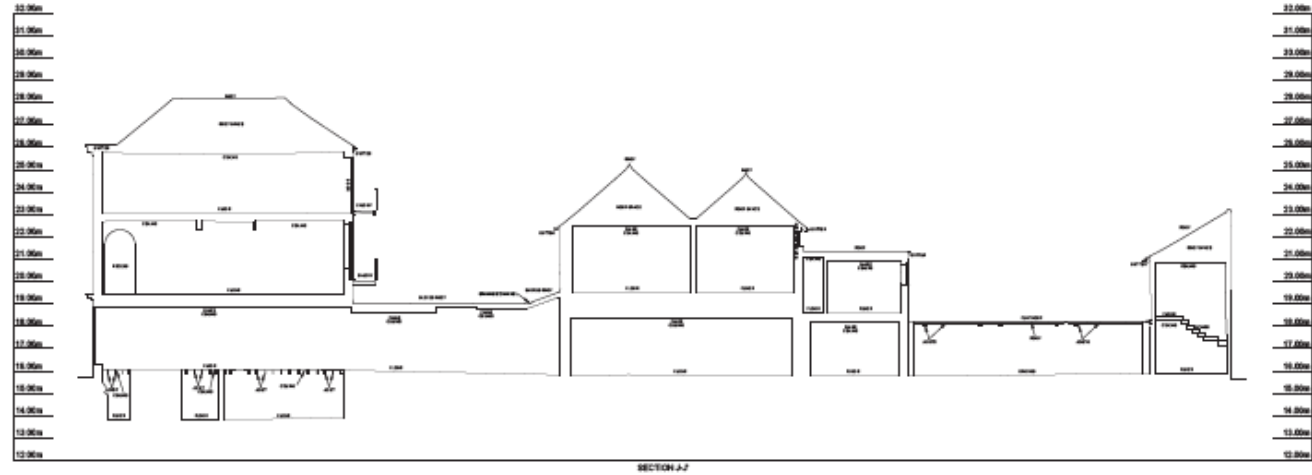

Notes:
This drawing and the information contained herein is based on field observations and is the property of MT Surveys Ltd. It does not constitute a Title Plan and is not intended to be used for any other purpose without the prior written approval of the author.

DRIVER
DRIVER/DRIVER/DRIVER
Using the OS GPS network and mapping
OS 2D/3D as a reference point for planning the
work for the project.

DATE/TIME
OS L1/L2/L3/L4
Using the OS GPS network and mapping
OS 2D/3D as a reference point for planning the
work for the project.

(U) www.mtsurveys.com
(E) admin@mtsurveys.com
(T) 01274 400552

MT Surveys Ltd
Unit 8
Parkview Court
Chilley
BD18 3DZ

ARCHITECTURE
DLA DESIGN

PROJECT
NO28A COLLIERGATE AND
ATTACHED DRILL HALL, YORK

TITLE
EXISTING SECTIONS
(SHEET 5 OF 5)

SCALE
1:100

DATE
11/12/19

DRAWN
BY OTHERS

REVISIONS
BY OTHERS

DRAWING NO
2016-221/0628

FILE PATH
T:\2016\19\2016-221\0628\0628.dwg

STATUS
For Information



Ground Floor Demolitions



- Ground Floor Demolition Schedule**
1. Make safety signs, warnings and barriers for access and egress.
 2. Remove any asbestos and lead paint before demolition.
 3. Remove any asbestos and lead paint before demolition.
 4. Remove any asbestos and lead paint before demolition.
 5. Remove any asbestos and lead paint before demolition.
 6. Remove any asbestos and lead paint before demolition.
 7. Remove any asbestos and lead paint before demolition.
 8. Remove any asbestos and lead paint before demolition.
 9. Remove any asbestos and lead paint before demolition.
 10. Remove any asbestos and lead paint before demolition.
 11. Remove any asbestos and lead paint before demolition.
 12. Remove any asbestos and lead paint before demolition.
 13. Remove any asbestos and lead paint before demolition.
 14. Remove any asbestos and lead paint before demolition.
 15. Remove any asbestos and lead paint before demolition.
 16. Remove any asbestos and lead paint before demolition.
 17. Remove any asbestos and lead paint before demolition.
 18. Remove any asbestos and lead paint before demolition.
 19. Remove any asbestos and lead paint before demolition.
 20. Remove any asbestos and lead paint before demolition.
 21. Remove any asbestos and lead paint before demolition.
 22. Remove any asbestos and lead paint before demolition.
 23. Remove any asbestos and lead paint before demolition.
 24. Remove any asbestos and lead paint before demolition.
 25. Remove any asbestos and lead paint before demolition.
 26. Remove any asbestos and lead paint before demolition.
 27. Remove any asbestos and lead paint before demolition.
 28. Remove any asbestos and lead paint before demolition.
 29. Remove any asbestos and lead paint before demolition.
 30. Remove any asbestos and lead paint before demolition.

- Asbestos
- Lead
- Asbestos and Lead
- Asbestos and Lead
- Asbestos and Lead

DLA DESIGN

REVISED

1	27/06/19	SS	15
2	27/06/19	SS	15
3	27/06/19	SS	15
4	27/06/19	SS	15
5	27/06/19	SS	15
6	27/06/19	SS	15
7	27/06/19	SS	15



ARCHITECTURE

NO. 28A COLLIERGATE AND ATTACHED DRILL HALL, YORK

GROUND FLOOR PLAN DEMOLITIONS AND ALTERATION

SCALE: 1:100

DATE: 27/06/19

DESIGNER: EE

PROVIDER: SS

PROJECT NO: 2016-221/0601

PROJ. C

DATE: 27/06/19

STATUS: For Planning

First Floor Demolitions



DLA DESIGN

NO.	DATE	BY	CHKD
A	14/11/19	SS	SS
B	18/11/19	SS	SS
C	17/06/20	SS	SS
D	17/06/20	SS	SS

ARCHITECTURE

NO. 10 Park Street | Leeds | LS1 2PL
0113 267 2100 | www.dla-design.co.uk

PROJECT: NO. 28A COLLIERGATE AND ATTACHED DRILL HALL, YORK

TITLE: FIRST FLOOR PLAN DEMOLITION AND ALTS

SCALE: 1:100 @ A1 DATE: 27/06/19

DRAWN: SS REVISION: SS

CHANGED: 2016-221/0602 REVISION: C

FILE PATH: T:\1010219\270619\001\001.dwg

STATUS: **For Planning**

Roof Plan Demolitions

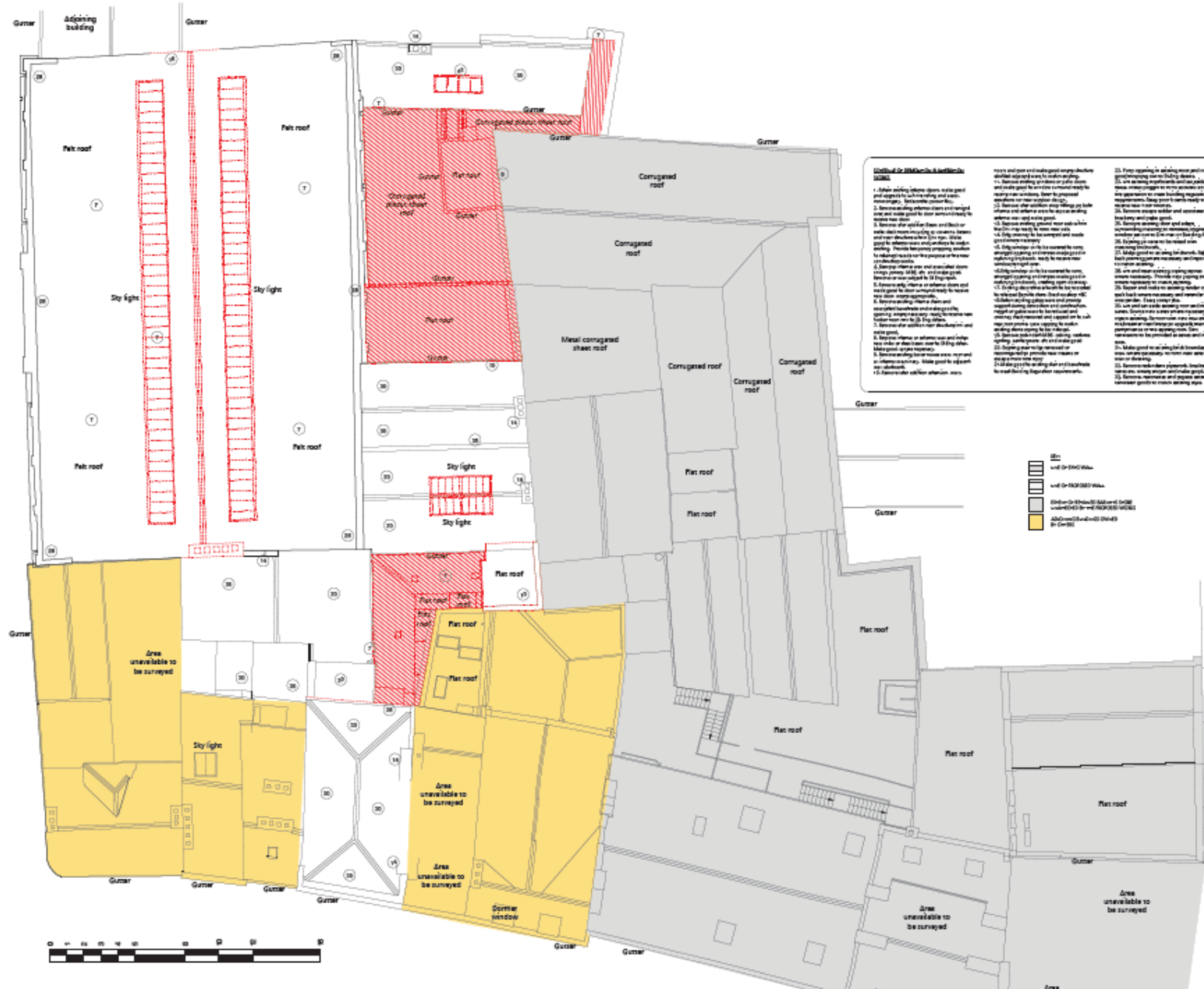

- Details of 200mm thick brickwork walls**
1. Before starting demolition, make good and support for the walling and external cladding, by the use of props.
 2. Before starting demolition, ensure that all work is done in a safe manner and that the work is done in a safe manner.
 3. Before starting demolition, ensure that all work is done in a safe manner and that the work is done in a safe manner.
 4. Before starting demolition, ensure that all work is done in a safe manner and that the work is done in a safe manner.
 5. Before starting demolition, ensure that all work is done in a safe manner and that the work is done in a safe manner.
 6. Before starting demolition, ensure that all work is done in a safe manner and that the work is done in a safe manner.
 7. Before starting demolition, ensure that all work is done in a safe manner and that the work is done in a safe manner.
 8. Before starting demolition, ensure that all work is done in a safe manner and that the work is done in a safe manner.
 9. Before starting demolition, ensure that all work is done in a safe manner and that the work is done in a safe manner.
 10. Before starting demolition, ensure that all work is done in a safe manner and that the work is done in a safe manner.
 11. Before starting demolition, ensure that all work is done in a safe manner and that the work is done in a safe manner.
 12. Before starting demolition, ensure that all work is done in a safe manner and that the work is done in a safe manner.
 13. Before starting demolition, ensure that all work is done in a safe manner and that the work is done in a safe manner.
 14. Before starting demolition, ensure that all work is done in a safe manner and that the work is done in a safe manner.
 15. Before starting demolition, ensure that all work is done in a safe manner and that the work is done in a safe manner.
 16. Before starting demolition, ensure that all work is done in a safe manner and that the work is done in a safe manner.
 17. Before starting demolition, ensure that all work is done in a safe manner and that the work is done in a safe manner.
 18. Before starting demolition, ensure that all work is done in a safe manner and that the work is done in a safe manner.
 19. Before starting demolition, ensure that all work is done in a safe manner and that the work is done in a safe manner.
 20. Before starting demolition, ensure that all work is done in a safe manner and that the work is done in a safe manner.
 21. Before starting demolition, ensure that all work is done in a safe manner and that the work is done in a safe manner.
 22. Before starting demolition, ensure that all work is done in a safe manner and that the work is done in a safe manner.
 23. Before starting demolition, ensure that all work is done in a safe manner and that the work is done in a safe manner.
 24. Before starting demolition, ensure that all work is done in a safe manner and that the work is done in a safe manner.
 25. Before starting demolition, ensure that all work is done in a safe manner and that the work is done in a safe manner.
 26. Before starting demolition, ensure that all work is done in a safe manner and that the work is done in a safe manner.
 27. Before starting demolition, ensure that all work is done in a safe manner and that the work is done in a safe manner.
 28. Before starting demolition, ensure that all work is done in a safe manner and that the work is done in a safe manner.
 29. Before starting demolition, ensure that all work is done in a safe manner and that the work is done in a safe manner.
 30. Before starting demolition, ensure that all work is done in a safe manner and that the work is done in a safe manner.
 31. Before starting demolition, ensure that all work is done in a safe manner and that the work is done in a safe manner.
 32. Before starting demolition, ensure that all work is done in a safe manner and that the work is done in a safe manner.
 33. Before starting demolition, ensure that all work is done in a safe manner and that the work is done in a safe manner.
 34. Before starting demolition, ensure that all work is done in a safe manner and that the work is done in a safe manner.
 35. Before starting demolition, ensure that all work is done in a safe manner and that the work is done in a safe manner.
 36. Before starting demolition, ensure that all work is done in a safe manner and that the work is done in a safe manner.
 37. Before starting demolition, ensure that all work is done in a safe manner and that the work is done in a safe manner.
 38. Before starting demolition, ensure that all work is done in a safe manner and that the work is done in a safe manner.
 39. Before starting demolition, ensure that all work is done in a safe manner and that the work is done in a safe manner.
 40. Before starting demolition, ensure that all work is done in a safe manner and that the work is done in a safe manner.
 41. Before starting demolition, ensure that all work is done in a safe manner and that the work is done in a safe manner.
 42. Before starting demolition, ensure that all work is done in a safe manner and that the work is done in a safe manner.
 43. Before starting demolition, ensure that all work is done in a safe manner and that the work is done in a safe manner.
 44. Before starting demolition, ensure that all work is done in a safe manner and that the work is done in a safe manner.
 45. Before starting demolition, ensure that all work is done in a safe manner and that the work is done in a safe manner.
 46. Before starting demolition, ensure that all work is done in a safe manner and that the work is done in a safe manner.
 47. Before starting demolition, ensure that all work is done in a safe manner and that the work is done in a safe manner.
 48. Before starting demolition, ensure that all work is done in a safe manner and that the work is done in a safe manner.
 49. Before starting demolition, ensure that all work is done in a safe manner and that the work is done in a safe manner.
 50. Before starting demolition, ensure that all work is done in a safe manner and that the work is done in a safe manner.

Key:

- Level 0 - Felt roof
- Level 0 - Corrugated metal sheet roof
- Level 0 - Metal corrugated steel roof
- Level 0 - Flat roof
- Level 0 - Area unavailable to be surveyed



ARCHITECTURE

NO. 28A Collier Gate 1 Level 1:100 25/09/19

PROJECT: NO. 28A COLLIERGATE AND ATTACHED DRILL HALL, YORK

TITLE: ROOF PLAN DEMOLITION AND ALTERATIONS

SCALE: 1:100 @ A1 DATE: 25/09/19

DRAWN: EE REVISION: SS

DRAWING NO: 2016-221/0605 REVISION: A

FILE PATH: T:\10162016\2016-221\0605\2016-221-0605.dwg

STATUS: For Planning



(Photo 2) at first floor level looking at 2nd floor mezzanine



(Photo 3) internal view of Drill Hall South gable

Proposed Ground Floor Plan



DLA DESIGN

REVISIONS

NO.	DATE	BY	REVISION
1	08/11/19	EE	Issue for planning application
2	08/11/19	EE	Issue for planning application
3	08/11/19	EE	Issue for planning application
4	08/11/19	EE	Issue for planning application
5	08/11/19	EE	Issue for planning application
6	08/11/19	EE	Issue for planning application
7	08/11/19	EE	Issue for planning application
8	08/11/19	EE	Issue for planning application
9	08/11/19	EE	Issue for planning application
10	08/11/19	EE	Issue for planning application

- Existing
- Proposed
- Proposed (to be demolished)
- Proposed (to be demolished) - to be replaced
- Proposed (to be demolished) - to be replaced
- Proposed (to be demolished) - to be replaced

NORTH

ARCHITECTURE

NO28A & ATTACHED DRILL HALL, COLLIERGATE, YORK

PROJECT: NO28A & ATTACHED DRILL HALL, COLLIERGATE, YORK

TITLE: PROPOSED GROUND FLOOR PLAN

SCALE: 1:100 DATE: 07/11/19

DRAWN: EE CHECKED: SS

DATE: 2019-22/0201 PROJECT: G

FILE PATH: T:\2019\22\0201\22010201.dwg

STATUS: For Planning

Proposed First floor Plan



Proposed Second Floor Plan



REVISIONS

A	06/01/19	160	SS
New structural steel columns and beams			
B	06/01/19	160	SS
New steel column and beam layout plan			
C	06/01/19	160	SS
New layout for parking area			
D	06/01/19	160	SS
Update to structural steel grid plan including			
structural steel columns and beam layout plan			
E	06/01/19	160	SS
Update to structural steel grid plan including			
structural steel columns and beam layout plan			
F	06/01/19	160	SS
Update to structural steel grid plan including			
structural steel columns and beam layout plan			

- Existing
- Proposed
- Proposed Structural
- Existing or Proposed Structural
- Existing or Proposed Structural
- Existing or Proposed Structural
- Existing or Proposed Structural

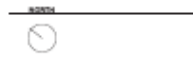

ARCHITECTURE
 0133 887 3130 www.dla-design.co.uk

PROJECT
 NO 28A COLLIERGATE AND
 ATTACHED DRILL HALL, YORK

TITLE
 PROPOSED SECOND FLOOR
 PLAN

SCALE 1:100	DATE 07/11/19
DRAWN EE	REVIEWED SS

DRAWING NO 2016-221/0203	PROJECT F
------------------------------------	---------------------

FILE NAME
 T:\2016\221\0203\2016-221-0203.dwg

STATUS
For Planning

Proposed Roof plan

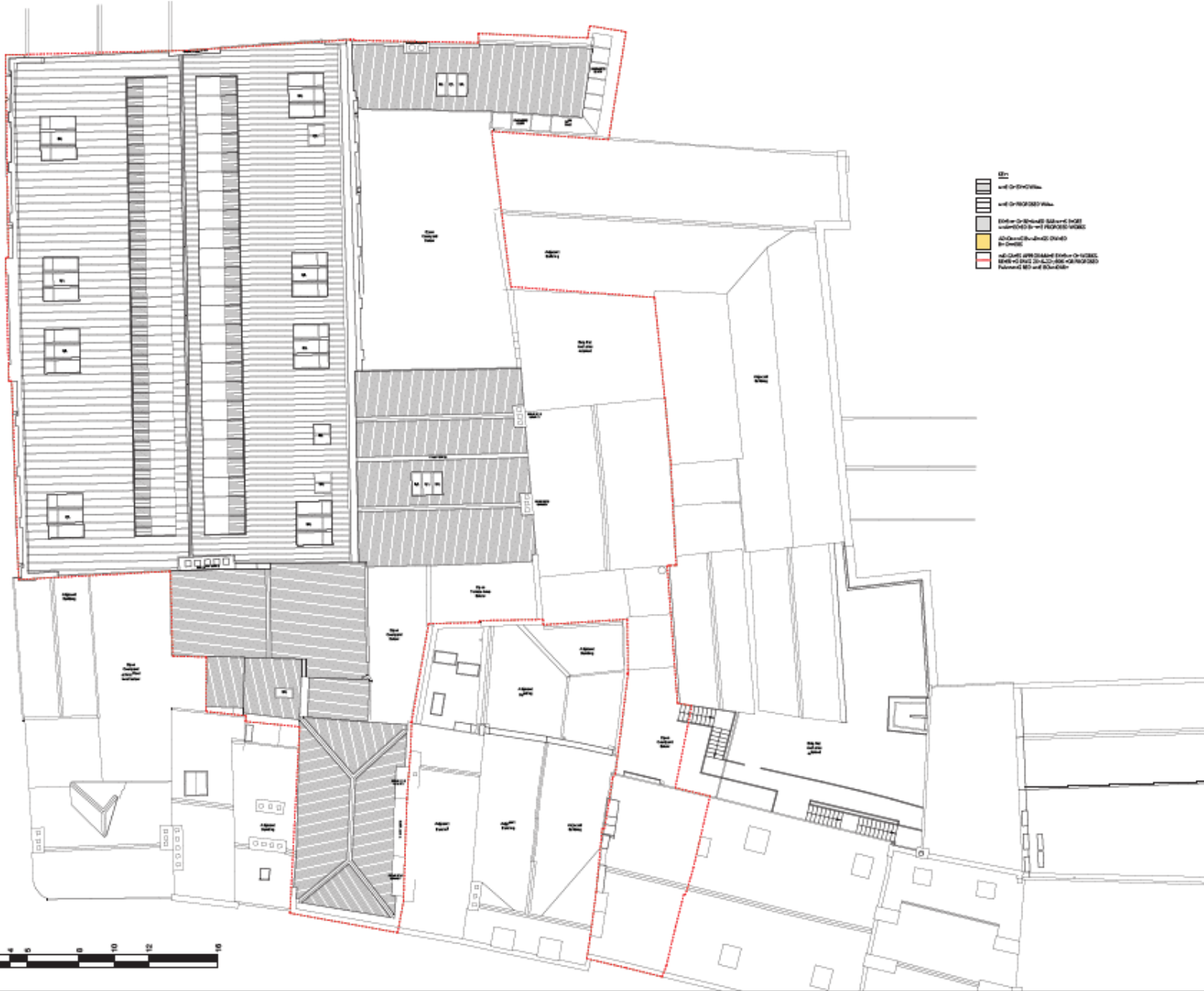

DLA DESIGN

REVISIONS

A	06/11/19	100	01
Initial design and concept			
B	10/11/19	100	02
Initial design and concept			
C	06/02/20	100	03
Detailed design and concept			
D	06/02/20	100	04
Detailed design and concept			
E	06/02/20	100	05
Detailed design and concept			

ARCHITECTURE

28A Collier Gate, York | Leeds | L1 2TE
01904 371100 | www.dla-design.co.uk

PROJECT
NO. 28A COLLIERGATE AND
ATTACHED DRILL HALL, YORK

TITLE
PROPOSED ROOF PLAN

SCALE
1:100

DATE
07/11/19

DRAWN
EE

REVIEWED
SS

DRAWING NO
2019-221/0005

REVISION
E

FILE PATH
Y:\2019\221\0005\2019-221\0005.dwg

STATUS
For Planning

Elevations St Andrewgate and Colliergate

REVISONS

A	08/07/19	140	SS
New elevation number			
B	03/10/19	65	SS
Multiple elevation fix			
C	07/10/19	140	SS
Revised elevation in line with planning and drawings			
D	08/08/20	65	SS
Revised elevation in line with 1913 context			
Drawing and sections updated to latest drawings			
Revised elevation of floor levels correct in all views			
Dated 12/11/19			



COLLIERGATE ELEVATION (1)

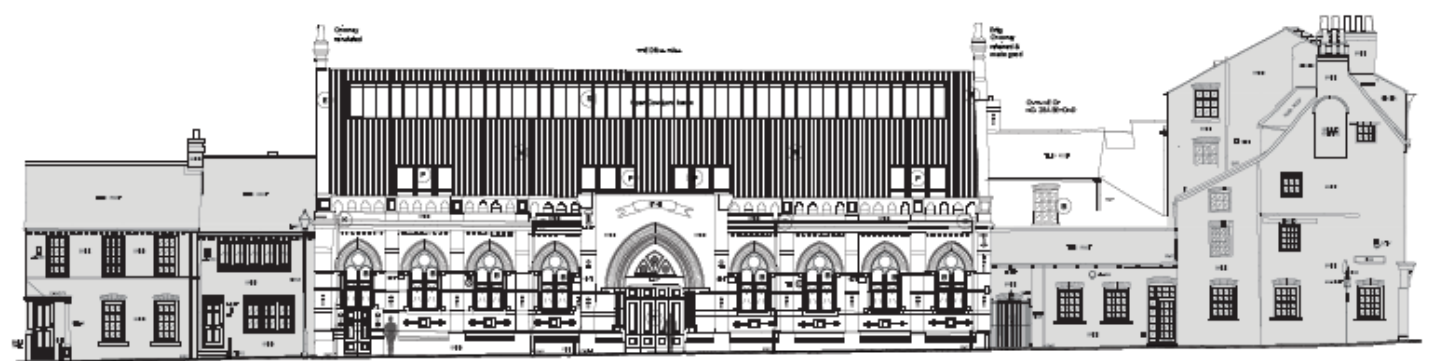

ST ANDREWGATE ELEVATION (1)



- Materials List**
- Note: All material finishes are subject to approval from the Local Authority.
- 1. New stone window openings adjacent to existing stone work to be set in stone.
 - 2. New window openings in stone to be set in stone.
 - 3. New window openings in stone to be set in stone.
 - 4. New window openings in stone to be set in stone.
 - 5. New window openings in stone to be set in stone.
 - 6. New window openings in stone to be set in stone.
 - 7. New window openings in stone to be set in stone.
 - 8. New window openings in stone to be set in stone.
 - 9. New window openings in stone to be set in stone.
 - 10. New window openings in stone to be set in stone.
 - 11. New window openings in stone to be set in stone.
 - 12. New window openings in stone to be set in stone.
 - 13. New window openings in stone to be set in stone.
 - 14. New window openings in stone to be set in stone.
 - 15. New window openings in stone to be set in stone.
 - 16. New window openings in stone to be set in stone.
 - 17. New window openings in stone to be set in stone.
 - 18. New window openings in stone to be set in stone.
 - 19. New window openings in stone to be set in stone.
 - 20. New window openings in stone to be set in stone.
 - 21. New window openings in stone to be set in stone.
 - 22. New window openings in stone to be set in stone.
 - 23. New window openings in stone to be set in stone.
 - 24. New window openings in stone to be set in stone.
 - 25. New window openings in stone to be set in stone.
 - 26. New window openings in stone to be set in stone.
 - 27. New window openings in stone to be set in stone.
 - 28. New window openings in stone to be set in stone.
 - 29. New window openings in stone to be set in stone.
 - 30. New window openings in stone to be set in stone.
 - 31. New window openings in stone to be set in stone.
 - 32. New window openings in stone to be set in stone.
 - 33. New window openings in stone to be set in stone.
 - 34. New window openings in stone to be set in stone.
 - 35. New window openings in stone to be set in stone.
 - 36. New window openings in stone to be set in stone.
 - 37. New window openings in stone to be set in stone.
 - 38. New window openings in stone to be set in stone.
 - 39. New window openings in stone to be set in stone.
 - 40. New window openings in stone to be set in stone.

- 41. New window openings in stone to be set in stone.
- 42. New window openings in stone to be set in stone.
- 43. New window openings in stone to be set in stone.
- 44. New window openings in stone to be set in stone.
- 45. New window openings in stone to be set in stone.
- 46. New window openings in stone to be set in stone.
- 47. New window openings in stone to be set in stone.
- 48. New window openings in stone to be set in stone.
- 49. New window openings in stone to be set in stone.
- 50. New window openings in stone to be set in stone.
- 51. New window openings in stone to be set in stone.
- 52. New window openings in stone to be set in stone.
- 53. New window openings in stone to be set in stone.
- 54. New window openings in stone to be set in stone.
- 55. New window openings in stone to be set in stone.
- 56. New window openings in stone to be set in stone.
- 57. New window openings in stone to be set in stone.
- 58. New window openings in stone to be set in stone.
- 59. New window openings in stone to be set in stone.
- 60. New window openings in stone to be set in stone.
- 61. New window openings in stone to be set in stone.
- 62. New window openings in stone to be set in stone.
- 63. New window openings in stone to be set in stone.
- 64. New window openings in stone to be set in stone.
- 65. New window openings in stone to be set in stone.
- 66. New window openings in stone to be set in stone.
- 67. New window openings in stone to be set in stone.
- 68. New window openings in stone to be set in stone.
- 69. New window openings in stone to be set in stone.
- 70. New window openings in stone to be set in stone.

- Notes**
- 1. The proposed elevation is to be set in stone.
 - 2. The proposed elevation is to be set in stone.
 - 3. The proposed elevation is to be set in stone.
 - 4. The proposed elevation is to be set in stone.
 - 5. The proposed elevation is to be set in stone.
 - 6. The proposed elevation is to be set in stone.
 - 7. The proposed elevation is to be set in stone.
 - 8. The proposed elevation is to be set in stone.
 - 9. The proposed elevation is to be set in stone.
 - 10. The proposed elevation is to be set in stone.
 - 11. The proposed elevation is to be set in stone.
 - 12. The proposed elevation is to be set in stone.
 - 13. The proposed elevation is to be set in stone.
 - 14. The proposed elevation is to be set in stone.
 - 15. The proposed elevation is to be set in stone.
 - 16. The proposed elevation is to be set in stone.
 - 17. The proposed elevation is to be set in stone.
 - 18. The proposed elevation is to be set in stone.
 - 19. The proposed elevation is to be set in stone.
 - 20. The proposed elevation is to be set in stone.
 - 21. The proposed elevation is to be set in stone.
 - 22. The proposed elevation is to be set in stone.
 - 23. The proposed elevation is to be set in stone.
 - 24. The proposed elevation is to be set in stone.
 - 25. The proposed elevation is to be set in stone.
 - 26. The proposed elevation is to be set in stone.
 - 27. The proposed elevation is to be set in stone.
 - 28. The proposed elevation is to be set in stone.
 - 29. The proposed elevation is to be set in stone.
 - 30. The proposed elevation is to be set in stone.
 - 31. The proposed elevation is to be set in stone.
 - 32. The proposed elevation is to be set in stone.
 - 33. The proposed elevation is to be set in stone.
 - 34. The proposed elevation is to be set in stone.
 - 35. The proposed elevation is to be set in stone.
 - 36. The proposed elevation is to be set in stone.
 - 37. The proposed elevation is to be set in stone.
 - 38. The proposed elevation is to be set in stone.
 - 39. The proposed elevation is to be set in stone.
 - 40. The proposed elevation is to be set in stone.
 - 41. The proposed elevation is to be set in stone.
 - 42. The proposed elevation is to be set in stone.
 - 43. The proposed elevation is to be set in stone.
 - 44. The proposed elevation is to be set in stone.
 - 45. The proposed elevation is to be set in stone.
 - 46. The proposed elevation is to be set in stone.
 - 47. The proposed elevation is to be set in stone.
 - 48. The proposed elevation is to be set in stone.
 - 49. The proposed elevation is to be set in stone.
 - 50. The proposed elevation is to be set in stone.
 - 51. The proposed elevation is to be set in stone.
 - 52. The proposed elevation is to be set in stone.
 - 53. The proposed elevation is to be set in stone.
 - 54. The proposed elevation is to be set in stone.
 - 55. The proposed elevation is to be set in stone.
 - 56. The proposed elevation is to be set in stone.
 - 57. The proposed elevation is to be set in stone.
 - 58. The proposed elevation is to be set in stone.
 - 59. The proposed elevation is to be set in stone.
 - 60. The proposed elevation is to be set in stone.
 - 61. The proposed elevation is to be set in stone.
 - 62. The proposed elevation is to be set in stone.
 - 63. The proposed elevation is to be set in stone.
 - 64. The proposed elevation is to be set in stone.
 - 65. The proposed elevation is to be set in stone.
 - 66. The proposed elevation is to be set in stone.
 - 67. The proposed elevation is to be set in stone.
 - 68. The proposed elevation is to be set in stone.
 - 69. The proposed elevation is to be set in stone.
 - 70. The proposed elevation is to be set in stone.

ARCHITECTURE

DLA DESIGN
100-100 Paul Street | Leeds | LS1 2PB
0113 251 2121 | www.dla-design.co.uk

PROJECT NO28A COLLIERGATE AND ATTACHED DRILL HALL, YORK

TITLE PROPOSED SECTIONAL ELEVATIONS (SHEET 1 OF 4)

SCALE 1:100 @ A1 DATE 07/11/19

DRAWN WB REVISION SS

DATE 2019-22/02/20 DESIGNER D

FILE NAME 00_A0110-22-02-19_ArchitecturalElevations

DRAWN For Planning



Proposed Drill Hall section And (rear) elevation

REV	DATE	BY	CHK
A	14/05/19	WB	SS
B	16/10/19	WB	SS
C	17/04/20	WB	SS
D	20/06/20	WB	SS
E	20/09/20	WB	SS

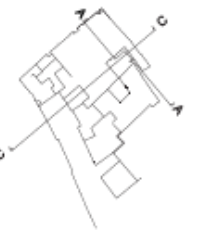

- Materials Key**
- Notes: All floor materials are subject to approval from the local authority.
- 1) Sawn oak flooring (Grade 1) on concrete. Graining to be in line with existing oak.
 - 2) Painted floor (Grade 1) on concrete. Graining to be in line with existing oak.
 - 3) Painted floor (Grade 1) on concrete. Graining to be in line with existing oak.
 - 4) Painted floor (Grade 1) on concrete. Graining to be in line with existing oak.
 - 5) Painted floor (Grade 1) on concrete. Graining to be in line with existing oak.
 - 6) Painted floor (Grade 1) on concrete. Graining to be in line with existing oak.
 - 7) Painted floor (Grade 1) on concrete. Graining to be in line with existing oak.
 - 8) Painted floor (Grade 1) on concrete. Graining to be in line with existing oak.
 - 9) Painted floor (Grade 1) on concrete. Graining to be in line with existing oak.
 - 10) Painted floor (Grade 1) on concrete. Graining to be in line with existing oak.
 - 11) Painted floor (Grade 1) on concrete. Graining to be in line with existing oak.
 - 12) Painted floor (Grade 1) on concrete. Graining to be in line with existing oak.
 - 13) Painted floor (Grade 1) on concrete. Graining to be in line with existing oak.
 - 14) Painted floor (Grade 1) on concrete. Graining to be in line with existing oak.
 - 15) Painted floor (Grade 1) on concrete. Graining to be in line with existing oak.
 - 16) Painted floor (Grade 1) on concrete. Graining to be in line with existing oak.
 - 17) Painted floor (Grade 1) on concrete. Graining to be in line with existing oak.
 - 18) Painted floor (Grade 1) on concrete. Graining to be in line with existing oak.
 - 19) Painted floor (Grade 1) on concrete. Graining to be in line with existing oak.
 - 20) Painted floor (Grade 1) on concrete. Graining to be in line with existing oak.
 - 21) Painted floor (Grade 1) on concrete. Graining to be in line with existing oak.
 - 22) Painted floor (Grade 1) on concrete. Graining to be in line with existing oak.
 - 23) Painted floor (Grade 1) on concrete. Graining to be in line with existing oak.
 - 24) Painted floor (Grade 1) on concrete. Graining to be in line with existing oak.
 - 25) Painted floor (Grade 1) on concrete. Graining to be in line with existing oak.



ARCHITECTURE

No. 12/13 Park Street | Leeds | LS1 2TH
0113 207 2100 | www.dla-design.co.uk

PROJECT NO. 28A COLLIERGATE AND ATTACHED DRILL HALL, YORK

TITLE PROPOSED SECTIONAL ELEVATIONS (SHEET 2 OF 4)

SCALE 1:100 DATE 07/11/19

DRAWN WB REVISION SS

DATE 2016-22/02/11 PERIOD E

FILE PATH: S:\2016-22\FLOOR PLAN\Drawings\2016-22-02-11-001.dwg

STATUS For Plotting



Proposed Elevations Courtyard Building and Drill Hall Internal



SECTIONAL ELEVATION S-S



SECTIONAL ELEVATION T1-T1



SECTIONAL ELEVATION (COURTYARD)

- Materials Key**
- Make all listed materials available to approval from the local authority.
- 1 new external grey perforated brick & stone (2 storey brick with new stone) as per the above. External stone to be approved. Cladding light to be external stone stone.
 - 2 new timber windows (open) to be new (solid) woodwork, white-painted metal. Opening light to be external stone stone.
 - 3 new brickwork in a different bond, white stone external pointing (stone-veneer).
 - 4 new brickwork to outer walling between stone stone.
 - 5 stone coping, stone stone.
 - 6 timber ground floor external cladding (stone-veneer).
 - 7 timber ground floor external cladding (stone-veneer).
 - 8 timber ground floor external cladding (stone-veneer).
 - 9 timber ground floor external cladding (stone-veneer).
 - 10 timber ground floor external cladding (stone-veneer).
 - 11 timber ground floor external cladding (stone-veneer).
 - 12 timber ground floor external cladding (stone-veneer).
 - 13 timber ground floor external cladding (stone-veneer).
 - 14 timber ground floor external cladding (stone-veneer).
 - 15 timber ground floor external cladding (stone-veneer).
 - 16 timber ground floor external cladding (stone-veneer).
 - 17 timber ground floor external cladding (stone-veneer).
 - 18 timber ground floor external cladding (stone-veneer).
 - 19 timber ground floor external cladding (stone-veneer).
 - 20 timber ground floor external cladding (stone-veneer).

DLA DESIGN

REVISION	NO.	DATE	BY
A	01/19	18/10	SS
B	02/19	18/10	SS
C	03/19	18/10	SS

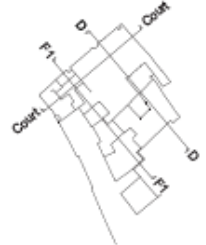

ARCHITECTURE

PROJECT NO: 26 A COLLIERGATE AND ATTACHED DRILL HALL, YORK

TITLE: PROPOSED SECTIONAL ELEVATIONS (SHEET 3 OF 4)

SCALE: 1:100

DATE: 25/10/19

DRAWN: WB

REVIEWED: SS

DATE: 2018-22/10/12

REVISION: C

FILE PATH: F:\PROJECTS\2018-22\26A Colliergate\Drawings\03

STATUS: For Planning



Proposed Internal Elevation of Drill Hall and rear of Colliergate buildings



SECTIONAL ELEVATION H-H

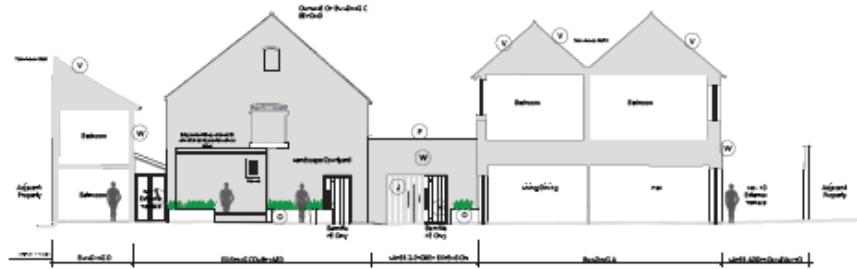

SECTIONAL ELEVATION J-J

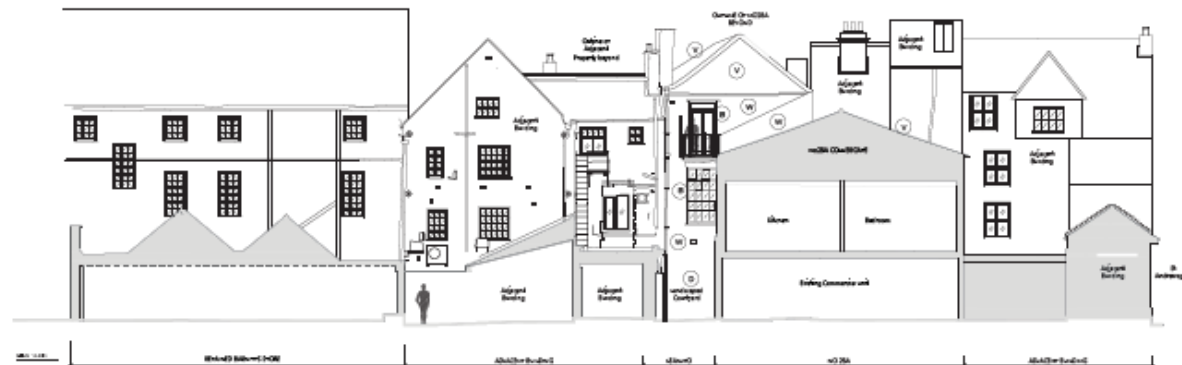

SECTIONAL ELEVATION G-G

REVISION	DATE	BY	CHKD
A	20/10/19	SS	SS
B	29/10/19	SS	SS
C	29/10/19	SS	SS

- Annotations**
- 1. New excavation (see separate drawings) to be used as a storage area for the proposed new structure. (See also the site plan for details of the proposed new structure.)
 - 2. New excavation (see separate drawings) to be used as a storage area for the proposed new structure. (See also the site plan for details of the proposed new structure.)
 - 3. New excavation (see separate drawings) to be used as a storage area for the proposed new structure. (See also the site plan for details of the proposed new structure.)
 - 4. New excavation (see separate drawings) to be used as a storage area for the proposed new structure. (See also the site plan for details of the proposed new structure.)
 - 5. New excavation (see separate drawings) to be used as a storage area for the proposed new structure. (See also the site plan for details of the proposed new structure.)
 - 6. New excavation (see separate drawings) to be used as a storage area for the proposed new structure. (See also the site plan for details of the proposed new structure.)
 - 7. New excavation (see separate drawings) to be used as a storage area for the proposed new structure. (See also the site plan for details of the proposed new structure.)
 - 8. New excavation (see separate drawings) to be used as a storage area for the proposed new structure. (See also the site plan for details of the proposed new structure.)
 - 9. New excavation (see separate drawings) to be used as a storage area for the proposed new structure. (See also the site plan for details of the proposed new structure.)
 - 10. New excavation (see separate drawings) to be used as a storage area for the proposed new structure. (See also the site plan for details of the proposed new structure.)
 - 11. New excavation (see separate drawings) to be used as a storage area for the proposed new structure. (See also the site plan for details of the proposed new structure.)
 - 12. New excavation (see separate drawings) to be used as a storage area for the proposed new structure. (See also the site plan for details of the proposed new structure.)
 - 13. New excavation (see separate drawings) to be used as a storage area for the proposed new structure. (See also the site plan for details of the proposed new structure.)
 - 14. New excavation (see separate drawings) to be used as a storage area for the proposed new structure. (See also the site plan for details of the proposed new structure.)
 - 15. New excavation (see separate drawings) to be used as a storage area for the proposed new structure. (See also the site plan for details of the proposed new structure.)
 - 16. New excavation (see separate drawings) to be used as a storage area for the proposed new structure. (See also the site plan for details of the proposed new structure.)
 - 17. New excavation (see separate drawings) to be used as a storage area for the proposed new structure. (See also the site plan for details of the proposed new structure.)
 - 18. New excavation (see separate drawings) to be used as a storage area for the proposed new structure. (See also the site plan for details of the proposed new structure.)
 - 19. New excavation (see separate drawings) to be used as a storage area for the proposed new structure. (See also the site plan for details of the proposed new structure.)
 - 20. New excavation (see separate drawings) to be used as a storage area for the proposed new structure. (See also the site plan for details of the proposed new structure.)

